

Alibaba.com Assessed Supplier



Assessment Report

Presented to

Ningbo Strong Optoelectric Co., Ltd.

宁波思壮光电科技有限公司

Gold Supplier & Assessed Company Relationship:	<input checked="" type="checkbox"/> Self-owned <input type="checkbox"/> Wholly Owned <input type="checkbox"/> Shareholder/Partner <input type="checkbox"/> Kindred between Owners <input type="checkbox"/> Cooperation Partner
Company Address	No. 1, Yongxing East Road, East Suburbs Industrial Zone, Yuyao City, Ningbo City, Zhejiang Province, China
City / Country:	Ningbo, China
Consigner of Assessment:	Alibaba
Gold Supplier Member ID:	nbstrong
Gold Supplier Company Name:	Ningbo Strong Optoelectric Co., Ltd.
Contact Person:	Mr. David Li
Phone Number:	0086-574-22689393, 0086-13335841612
Fax Number:	0086-574-22689318
Email:	strong@nbstrong.net
Website Address (URL):	http://nbstrong.en.alibaba.com

Service Provided by Bureau Veritas Certification

Report No.: 9834502_P+T





Report Number:	9834502_P+T	Assessment Type:	Production & Trade Assessment
Date of Assessment:	14/Jan./2015	Report Date:	14/Jan./2015
Assessor's Name:	Sun Sun	Validity Period:	15/Jan./2015 -- 14/Jan./2016
Reviewed By:	David He	Online Verification:	www.bv-certification.com.cn

Important Notes:

Bureau Veritas's Disclaimer:

This report reflects our findings for the particularly concerned company on the date of our service only. This report does not discharge or release the factory/sellers/suppliers from their commercial, legal or contractual obligations with buyers in respect of products provided by the factory/sellers/suppliers. Any reader other than the party for whom this report has been specifically issued is hereby informed that the general conditions of service of Bureau Veritas contain liability limitation provisions.

Alibaba.com's Disclaimer:

This report has been independently prepared by a third party verification agency. The report is provided on an "AS IS" and "AS AVAILABLE" basis. The information contained in the report may change without notice and no obligation is assumed to update the information after publication. Alibaba (including its affiliates) is not involved in the preparation of the report. Publishing of the report by no means means that Alibaba endorses or recommends the report. Therefore, Alibaba cannot be held responsible for any inaccuracy or omission in the report.

To the maximum extent permitted by law, Alibaba expressly disclaims any warranty, expressed or implied, in regard to the report, including any implied warranty of merchantability, fitness for a particular purpose or non-infringement. Your use of or reliance on this report will be at your own discretion and risk. To the maximum extent permitted by law, in no event shall Alibaba be liable for any party for any direct, indirect, punitive, incidental, special or consequential damage costs, expenses, legal fees or losses or any damages whatsoever arising out of or in any way connected with any use of the report even if advised of the possibility of such damages.



Contents

Section 1: Company Overview	5
1.1 Legal Validity	5
1.2 Company Building Information	5
Section 2: Human Resources	6
2.1 Company Chart	6
2.2 Employee Headcount	6
2.3 Management	6
Section 3: Current Export Situation	7
Section 4: Export Business Capacity	8
4.1 Market Distribution (Previous 12 Months)	8
4.2 Main Clients	8
Section 5: Production Capacity	9
5.1 Annual Production Capacity (Previous Year)	9
5.2 Production Capacity	9
5.3 Production Machinery	9
5.4 Testing Machinery	9
5.5 Subcontractors	9
Section 6: Quality Assurance	10
6.1.1 Quality Management System Certification	10
6.1.2 Product Certification	10
6.2 Testing Report	10
6.3 Quality Control Management	10
6.4 Supplier Management	10
6.5 After Sales Service	11
Section 7: Production Process Management	12
Section 8: R & D Capacity	13
8.1 Current Situation	13

Report No:	9834502_P+T	Report date:	14/Jan./2015	Assessed By	Sun Sun
CONFIDENTIAL		All Rights Reserved			Page No: 3 of 23



8.2 R&D Real Case Description	14
8.3 Design Process	14
8.4 Design Devices	15
Section 9: Company Development / Expansion Plans	16
Section 10: Production Flow	17
Section 11: Certification & Photos	18
Section 12: Company and Product Samples	20
Section 13: Competitive Advantages	23
13.1 Product Group Capacity	Error! Bookmark not defined.
13.2 Real Case for Lower MOQ & Short Lead Time	Error! Bookmark not defined.
13.3 Real Case for Large Contract	Error! Bookmark not defined.
13.4 Overseas After Sales Service Capacity	Error! Bookmark not defined.

Report No:	9834502_P+T	Report date:	14/Jan./2015	Assessed By	Sun Sun
CONFIDENTIAL		All Rights Reserved			Page No: 4 of 23



Section 1: Company Overview

Company Overview			
1.1 Legal Validity			
Does the company have a valid business license?	<input checked="" type="checkbox"/> Yes <input type="checkbox"/> No	Business License Number:	330281000136721
Year Established:	01/Jun./2006	Validity Period:	01/Jun./2006 -- 31/May/2016
Registered Address:	Tongguang Village, Fengshan Street, Yuyao City, Zhejiang Province, China		
Company Address:	No. 1, East Yongxing Road, East Suburbs Industrial Zone, Yuyao City, Ningbo City, Zhejiang Province, China		
Annual review conducted by the Industrial & Commercial Bureau?	<input checked="" type="checkbox"/> Yes <input type="checkbox"/> No	Reviewed By:	Ningbo Industrial & Commercial Bureau Yuyao Branch
Registered Capital:	RMB1,000,000.00		
Corporate Representative:	Mr. Guoxian Li		
Industry:	LED Lighting		
Business Type:	<input type="checkbox"/> Manufacturer <input type="checkbox"/> Trading Company <input checked="" type="checkbox"/> Manufacturer & Trading Company		
Type of Ownership:	<input checked="" type="checkbox"/> Private Owner <input type="checkbox"/> Public Company <input type="checkbox"/> Joint Venture <input type="checkbox"/> Stated Owned <input type="checkbox"/> Sole Proprietorship <input type="checkbox"/> Other		
Products /Service:	LED Flashlight (Just for oversea markets)		
1.2 Company Building Information			
Certification Type: <input type="checkbox"/> Land Certification <input checked="" type="checkbox"/> Real Estate Certification <input type="checkbox"/> Lease Agreement <input type="checkbox"/> Factory Officer Claimed Total Building Size: <u>8,800 m²</u> Number of Building(s) : <u>3</u> Office Size: <u>1,000 m²</u>			



Section 2: Human Resources

Human Resources

2.1 Company Chart

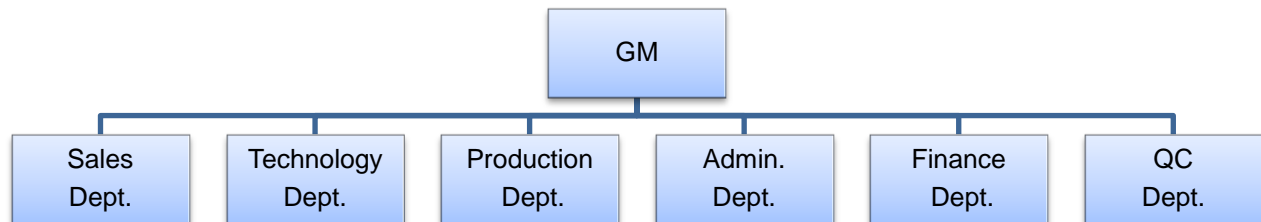

2.2 Employee Headcount

Department Name	Full Time Employee(s)	Part-Time Employee(s)	Total
GM	1	0	1
Sales Dept.	11	0	11
Technology Dept.	1	0	1
Production Dept.	40	0	40
Admin. Dept.	2	0	2
Finance Dept.	2	0	2
QC Dept.	2	0	2
Total Number:	59	0	59

2.3 Management

Department	Name	Title	Education	Year(s) in Current Company
Confidential	Confidential	Confidential	Confidential	Confidential



Section 3: Current Export Situation

Current Export Situation

There is/are 11 foreign trading employee(s) in the company.

Working Experience	Headcount	Accepted Language	Listening & Speaking	Reading & Writing
Over 30 Years	0	English	Yes	Yes
21-30Years	0	N/A	N/A	N/A
11-20 Years	0	N/A	N/A	N/A
6-10 Years	3	N/A	N/A	N/A
2-5 Years	4	N/A	N/A	N/A
Less than 2 years	4	N/A	N/A	N/A

Does the company have a valid export license?	<input checked="" type="checkbox"/> Yes <input type="checkbox"/> No
Export License Registration No.:	00813105
Total Revenue (Previous Year):	Confidential
Total Export Revenue (Previous Year):	Confidential
Estimated Export Revenue (Current Year):	Confidential
Trade Agents Employed Overseas:	<input type="checkbox"/> Yes <input type="checkbox"/> No
Nearest Port:	Ningbo Port, Shanghai Port
Accepted Payment Terms	<input checked="" type="checkbox"/> FOB <input checked="" type="checkbox"/> CIF <input checked="" type="checkbox"/> EXW <input checked="" type="checkbox"/> CFR
Accepted Payment Type:	<input checked="" type="checkbox"/> L/C <input checked="" type="checkbox"/> T/T <input type="checkbox"/> Credit Card <input checked="" type="checkbox"/> Cash <input checked="" type="checkbox"/> West Union <input type="checkbox"/> Money Gram <input checked="" type="checkbox"/> Paypal <input type="checkbox"/> Moneybooker
Average lead time from product order confirmation to production delivery (products exiting the factory):	15 -- 30 Days



Section 4: Export Business Capacity

Export Business Capacity			
4.1 Market Distribution (Previous 12 Months)			
Market	Main Product(s)	Revenue (USD)	Total Revenue (%)
North America	LED Flashlight	Confidential	50
South America	N/A	0	0
Eastern Europe	N/A	0	0
Southeast Asia	N/A	0	0
Africa	N/A	0	0
Oceania	LED Flashlight	Confidential	25
Mid East	N/A	0	0
Eastern Asia	N/A	0	0
Western Europe	LED Flashlight	Confidential	25
Central America	N/A	0	0
Northern Europe	N/A	0	0
Southern Europe	N/A	0	0
South Asia	N/A	0	0
Domestic Market	N/A	0	0
4.2 Main Clients			
Client Name	Main Product(s)	Total Revenue (%)	
Confidential	Confidential	Confidential	



Section 5: Production Capacity

Production Capacity				
5.1 Annual Production Capacity (Previous Year)				
800,000 Pcs				
5.2 Production Capacity				
Product Name		Production Line Capacity		Actual Units Produced (Previous Year)
LED Flashlight		2,000,000 Pcs Per Year		800,000 Pcs
5.3 Production Machinery				
Machine Name	Brand & Model No.	Quantity	Number of Year(s) Used	Condition
Cutting machine	GZ4230	2	5	Acceptable
Meter lathe	JINHUO	20	8	Acceptable
CNC lathe	CK6136B, CJK640	11	5	Acceptable
Engine lathe	C6132E	2	8	Acceptable
Milling machine	SWJ-16	4	6	Acceptable
Bench drilling machine	Z5132	9	5	Acceptable
5.4 Testing Machinery				
Machine Name	Brand & Model No.	Quantity	Number of Year(s) Used	Condition
Integrating sphere	HSP60000	2	4	Acceptable
Withstand voltage tester	WB2671	1	4	Acceptable
Electrical parameter tester	PF1203	1	4	Acceptable
Leakage current tester	WB2675	1	4	Acceptable
Ground resistance meter	WB2678A	1	4	Acceptable
Hardmeter	HR-150	1	4	Acceptable
5.5 Subcontractors				
Subcontractor Name	Product Subcontracted	Volume Supplied		Cooperation Period (Years)
N/A	N/A	N/A		N/A



Section 6: Quality Assurance

Quality Assurance				
6.1.1 Quality Management System Certification				
Certification	Certified By	Certificate No.	Business Scope	Validity Date
N/A	N/A	N/A	N/A	N/A
6.1.2 Product Certification				
Certification	Certified By	Certificate No.	Product Name & Model No.	Validity Date
N/A	N/A	N/A	N/A	N/A
6.2 Testing Report				
Certification	Certified By	Certificate No.	Product Name & Model No.	Validity Date
N/A	N/A	N/A	N/A	N/A
6.3 Quality Control Management				
Item	Content	Observations /Comments		
6.3.1	Is there quality control on all production lines?	<input checked="" type="checkbox"/> Yes, all production lines have adequate quality control <input type="checkbox"/> Yes, some production lines have adequate quality control <input type="checkbox"/> No		
6.3.2	Do the QA/QC inspectors work independently from the production line?	<input checked="" type="checkbox"/> Yes <input type="checkbox"/> No		
6.3.3	Who does the QC/QA Manager /Supervisor report to?	GM -- Mr. Guoxian Li		
6.3.4	How many QA/QC inspectors in total?	2		
No. of Employees in Each Production Line:				
Production Line	Supervisor	No. of Operators	No. of In-line QC/QA	
Production Workshop	2	38	2	
6.4 Supplier Management				
Item	Content	Observations /Comments		
6.4.1	Does the company have a supplier assessment procedure?	<input checked="" type="checkbox"/> Yes <input type="checkbox"/> No		
6.4.2	Does the company have an updated list of approved suppliers?	<input type="checkbox"/> Yes <input checked="" type="checkbox"/> No		
6.4.3	Has the company established and implemented a standard procedure for purchasing contract review and approval?	<input type="checkbox"/> Yes, with written standard procedures <input checked="" type="checkbox"/> Yes, with written procedure but lack of consistent standard <input type="checkbox"/> No		



6.4.4	Does the company keep its supplier assessment reports?	<input type="checkbox"/> Yes, assessment reports are available for more than 3 years <input type="checkbox"/> Yes, assessment reports are available for the last 1-3 years <input checked="" type="checkbox"/> Yes, assessment reports are available for the previous 12 months <input type="checkbox"/> No
6.4.5	Are the company's purchasing documents sufficient to ensure product safety control and their customers' requirements?	<input type="checkbox"/> Yes, the purchasing document includes all the information required <input checked="" type="checkbox"/> Yes, however the purchasing document includes incomplete information <input type="checkbox"/> No
6.4.6	Is there a procedure to conduct random product inspections after final packaging?	<input type="checkbox"/> Yes, with clear standard and written inspection records <input type="checkbox"/> Yes, with inspection records but no procedures <input checked="" type="checkbox"/> Yes, with procedures but no inspection records <input type="checkbox"/> No, inspections are not necessary

6.5 After Sales Service

Item	Content	Observations /Comments
6.5.1	Is customer feedback, including complaints, clearly recorded and maintained?	<input type="checkbox"/> Yes, with a standard feedback form and records <input checked="" type="checkbox"/> Yes, with a standard feedback form but no records <input type="checkbox"/> Yes, with records but no standard feedback form <input type="checkbox"/> No
6.5.2	Are there any clear procedures for handling customer complaints?	<input type="checkbox"/> Yes, with clear procedures and written records <input checked="" type="checkbox"/> Yes, with clear procedures but no written records <input type="checkbox"/> Yes, with written records but no clear procedures <input type="checkbox"/> No
6.5.3	Is there a closed-loop corrective action system in place?	<input type="checkbox"/> Yes <input checked="" type="checkbox"/> No
6.5.4	Can finished/package products be traced by lot identification to the appropriate raw material test reports?	<input type="checkbox"/> Yes, with procedures to trace raw materials <input type="checkbox"/> Yes, main raw material can be traced <input type="checkbox"/> No, only the production date can be traced <input checked="" type="checkbox"/> No
6.5.5	Is there a product alert and recall procedure?	<input type="checkbox"/> Yes <input checked="" type="checkbox"/> No



Section 7: Production Process Management

Quality Control Management		
Item	Content	Observations /Comments
7.1	Is the factory tidy and clean enough for production?	<input type="checkbox"/> Yes, very good <input checked="" type="checkbox"/> Yes, acceptable <input type="checkbox"/> No, needs improvement <input type="checkbox"/> No, very poor
7.2	Are the following items /documents provided at the appropriate location?	<input checked="" type="checkbox"/> Work instructions <input type="checkbox"/> Approved sample <input type="checkbox"/> Product picture <input type="checkbox"/> No the above-mentioned was not available.
7.3	Are written instructions available for onsite material inspection/testing? Are the relevant records maintained?	<input type="checkbox"/> Yes, with clear written instructions and records <input checked="" type="checkbox"/> Yes, with written instructions but no records <input type="checkbox"/> Yes, with records but no written instructions <input type="checkbox"/> No
7.4	Are written inspection/testing instructions available for finished products? Are the relevant records maintained?	<input type="checkbox"/> Yes, with clear written instructions and records <input checked="" type="checkbox"/> Yes, with written instructions but no records <input type="checkbox"/> Yes, with records but no written instructions <input type="checkbox"/> No
7.5	How are finished products inspected?	<input type="checkbox"/> 100% of products with detailed inspection <input checked="" type="checkbox"/> Random inspection <input type="checkbox"/> No inspection <input type="checkbox"/> No inspection necessary
7.6	Are units that failed inspection clearly marked and separated to prevent accidental dispatch?	<input type="checkbox"/> Yes, the units are separated and marked clearly <input checked="" type="checkbox"/> Yes, the units are separated but not marked clearly <input type="checkbox"/> No
7.7	How are finished products that failed inspection handled?	<input checked="" type="checkbox"/> Repaired and re-inspected <input type="checkbox"/> Thrown away <input type="checkbox"/> No inspection necessary



Section 8: R & D Capacity

R&D Capacity				
8.1 Current Situation				
There is/are <u>2</u> R&D engineer(s) in the company.				
Education Level	Headcount		Work Experience	Headcount
Doctorate	0		Over 30 Years	0
Post-Graduate	0		21-30 Years	0
Graduate	0		11-20 Years	0
Junior College	2		6-10 Years	1
Technical School	0		2-5 Years	1
High School	0		Less than 2 years	0
Patent Situation				
Patent No.	The Name of the Patent	The Patent Type	Available Date	
N/A	N/A	N/A	N/A	
Brand Situation				
Registration/ application No.	Brand Name	For Approval to Use Goods	Validity Date	Ref.
N/A	N/A	N/A	N/A	N/A
Does the company provide ODM service for others?		<input checked="" type="checkbox"/> Yes <input type="checkbox"/> No		
Are there relevant design input/output, review, and verification documents available for the assessment company?		<input checked="" type="checkbox"/> Yes <input type="checkbox"/> No		
Based on inspection, are R & D employees equipped with adequate specialized equipment?		<input checked="" type="checkbox"/> Yes <input type="checkbox"/> No		
If yes, please list all key equipment used:		Integrating sphere		
Do R& D employees use any specific software for designing new products?		<input checked="" type="checkbox"/> Yes <input type="checkbox"/> No		
If yes, please list the main software used:		Pro/E, Solidworks, Auto CAD		
Please list all certifications and/or qualifications of the R & D department:		N/A		



Has the company established standard design procedures for new products?	<input type="checkbox"/> Yes, with clear written instructions <input type="checkbox"/> Yes, without written instructions <input type="checkbox"/> No Confidential
Have the designed products been internal verified or validated?	<input type="checkbox"/> Yes, with clear written records <input type="checkbox"/> Yes, only part written records <input type="checkbox"/> Yes, without written records <input type="checkbox"/> No Confidential
Have the designed products been tested by a third-party inspection body?	<input type="checkbox"/> Yes, all designed products have been tested <input type="checkbox"/> Yes, only part of designed products have been tested <input type="checkbox"/> No Confidential
Are the designed products confirmed by the customers?	<input type="checkbox"/> Yes, all designed products have been confirmed <input type="checkbox"/> Yes, part of designed products have been confirmed according to client's requirements <input type="checkbox"/> No Confidential
Does the company has qualification requirements for designers?	<input type="checkbox"/> Yes, with written job description <input type="checkbox"/> Yes, without written job description <input type="checkbox"/> No, but at least two years design experience is needed <input type="checkbox"/> No Confidential
Are the designers' qualifications recognized by the company?	<input type="checkbox"/> Yes, with written records <input type="checkbox"/> Yes, without written records <input type="checkbox"/> No Confidential

8.2 R&D Real Case Description

Customer's Name	Confidential
Customer's Location	Confidential
Customer's Industry:	Confidential
Order's Requirement Description:	Confidential

8.3 Design Process

Process 1	Process 2	Process 3
-----------	-----------	-----------



Confidential	Confidential	Confidential
Confidential	Confidential	Confidential
8.4 Design Devices		
Confidential	Confidential	Confidential
Confidential	Confidential	Confidential







Section 9: Company Development / Expansion Plans

Company Development / Expansion Plans		
Item	Company Development Action	Timeframe
1	N/A	N/A



Section 10: Production Flow

Production Flow					
No	Production Process	No	Production Process	No	Production Process
1		2		3	
	Cutting		Machining 1		Machining 2
4		5		6	
	Assembling		Testing		Packaging



Section 11: Certification & Photos

Certification & Photos

Certification & Photos -- Business License (Original)



Certification & Photos -- Business License

(Duplicate) with Certificate / Records of Annual Inspection

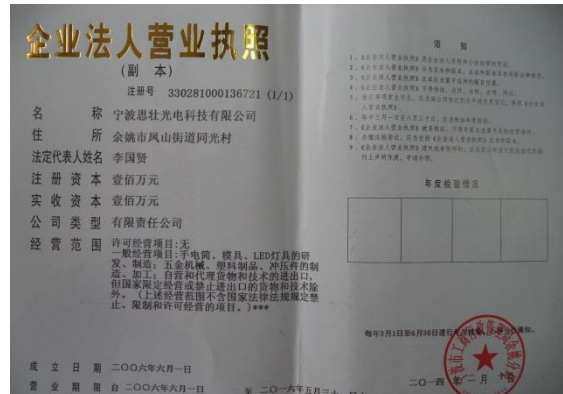

Certification & Photos -- Tax Registration Certificate

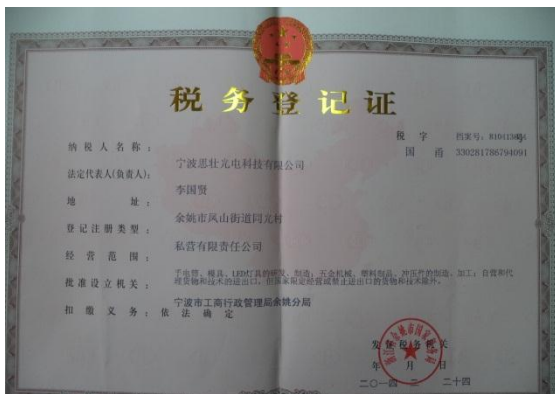

Certification & Photos -- Permit for Opening Bank Account



Certification & Photos -- Organization Code Certificate



Certification & Photos -- Custom Clearance Registration Form

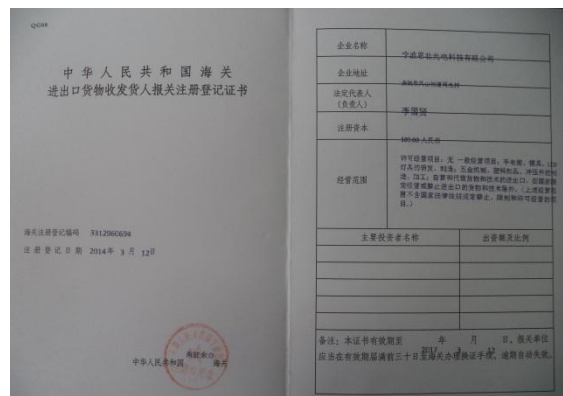



Certification & Photos -- Import and Export
Enterprise Registration

对外贸易经营者备案登记表

备案登记编号: 02610125 进出口经营权代码: 3302780796007

经营者中文名称	宁波昂达光电科技有限公司		
经营者英文名称	NINGBO STONG OPTOELECTRIC CO., LTD		
组织机构代码	776774031	经营种类	经营贸易型 经营进出口代理型
住 所	浙江省宁波市江北区洪塘村		
经营住所 (中文)	宁波市江北区洪塘村		
经营住所 (英文)	TONGDANG VILLAGE FENGTAI VILLAGE		
联系电话	0574-2289335	电子邮箱	05742289335@163.com
邮政编码	315400	电子邮箱	zhangming@163.com
工商登记注册日期	2006-04-11	营业执照注册号	330201100136121

经营者备案登记表是企业进行对外贸易经营活动的必备条件, 并依法定代理人或个体工商户备案人签字(盖章)有效。

备案登记机关: 宁波市江北区对外贸易经济合作局

2011 年 7 月 1 日

Certification & Photos --



Section 12: Company and Product Samples

Company and Product Samples	
Company Gate	Office
	
Workshop	Workshop
	
Product Sample	Product Sample



Product Sample



Product Sample



Product Sample



Product Sample



Product Sample



Product Sample



Product Sample



Product Sample



Product Sample



Product Sample





Section 13: Competitive Advantages (Confidential)

-- End of Report --

Report No:	9834502_P+T	Report date:	14/Jan./2015	Assessed By	Sun Sun
CONFIDENTIAL		All Rights Reserved			Page No: 23 of 23